

PLAN SHOWING THE PROPOSED RESIDENTIAL BUILDING AT PLOT B, S.NO.136/PART,  
 V.NO.84, VALASARAVAKKAM VILLAGE, MADURA KAIKANKUPPAM, CHENGAI ANNA DISTRICT.  
 SCALE 1"=8'0" (1:100).

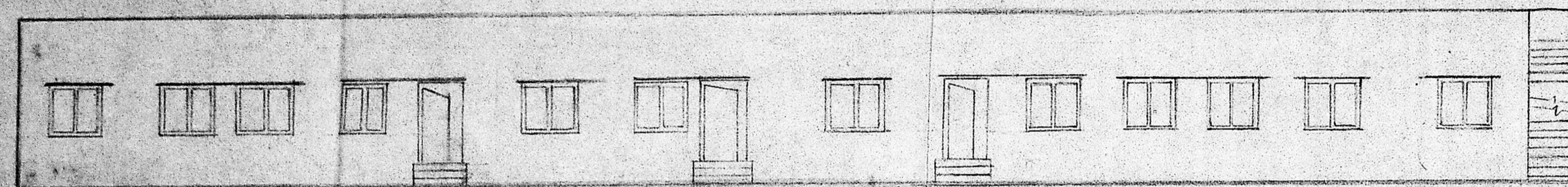

FRONT ELEVATION

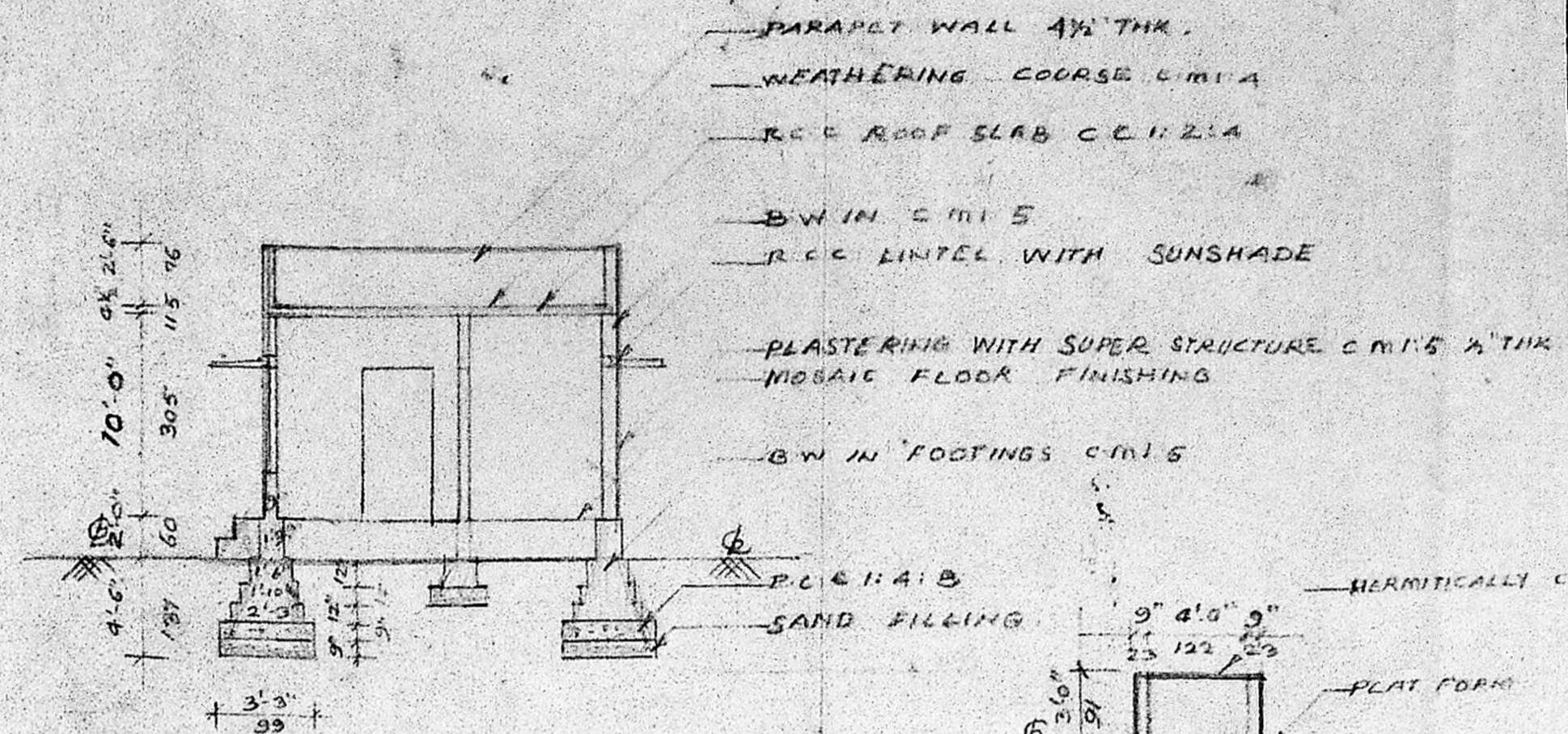

SECTION-A-A

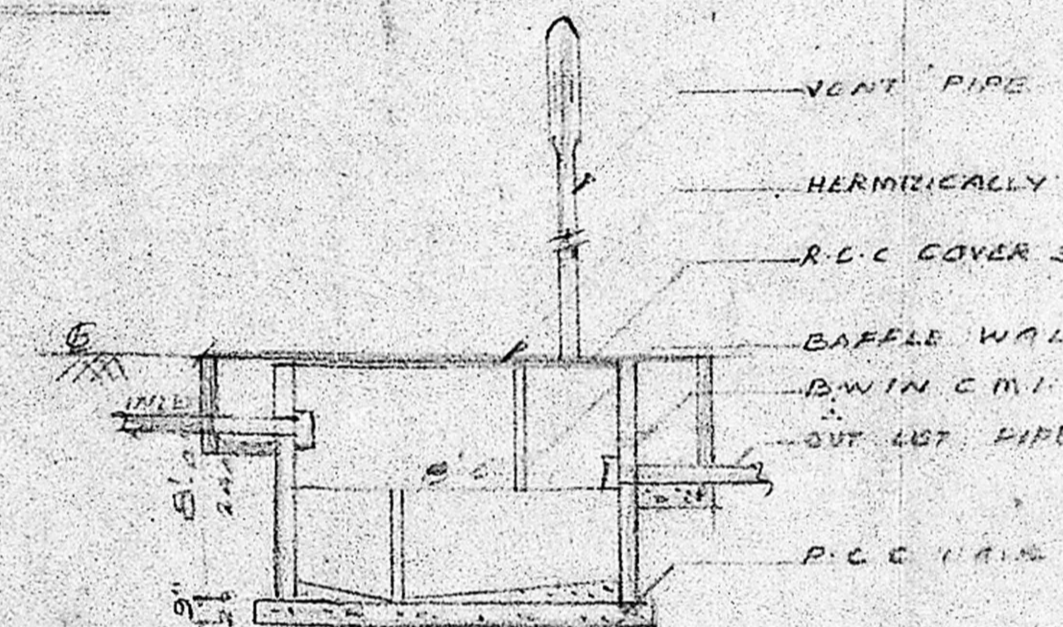

WELL DETAILS

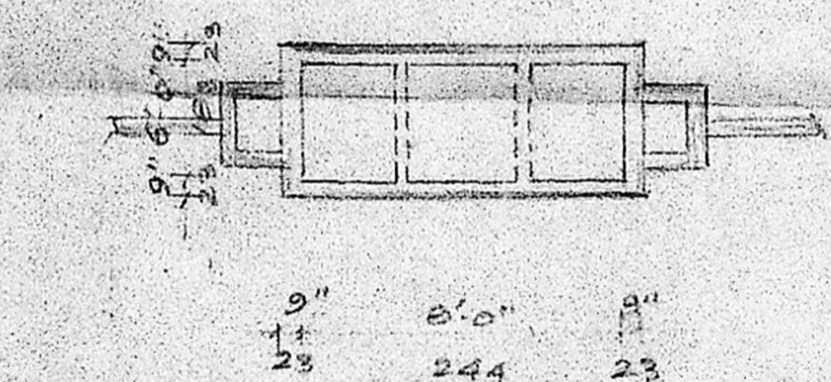

SEPTIC TANK DETAILS

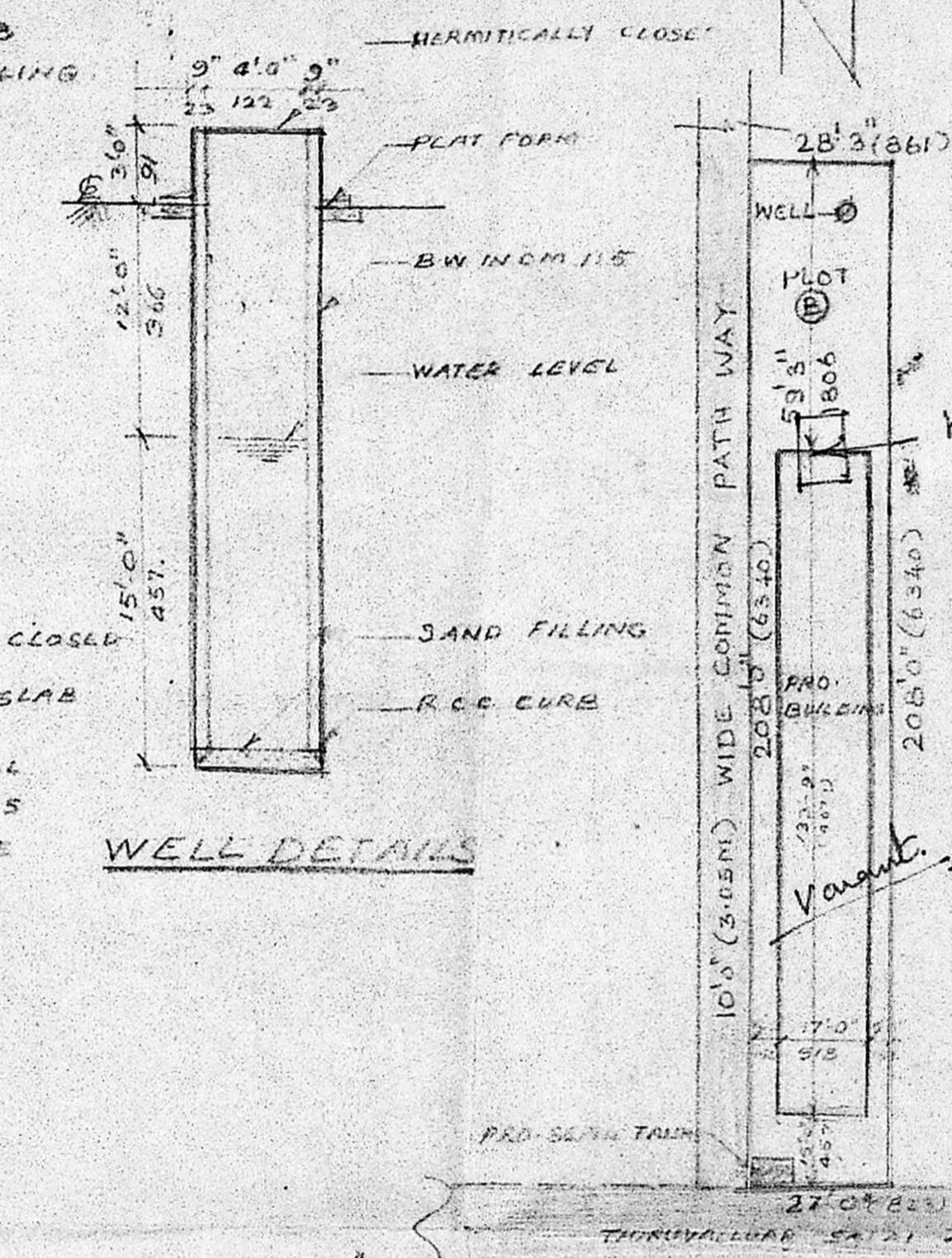

SITE PLAN

SCALE 1"=33'0"

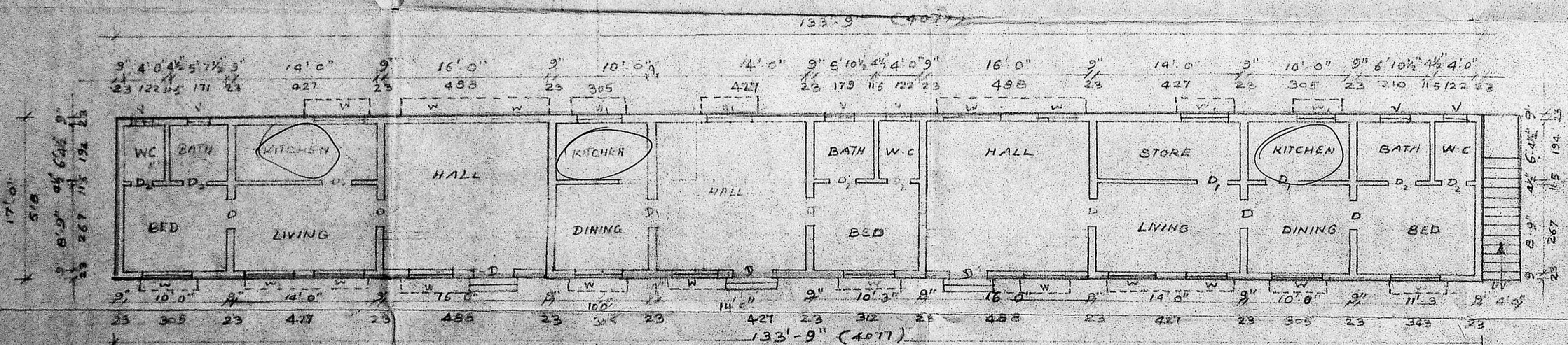

PLAN

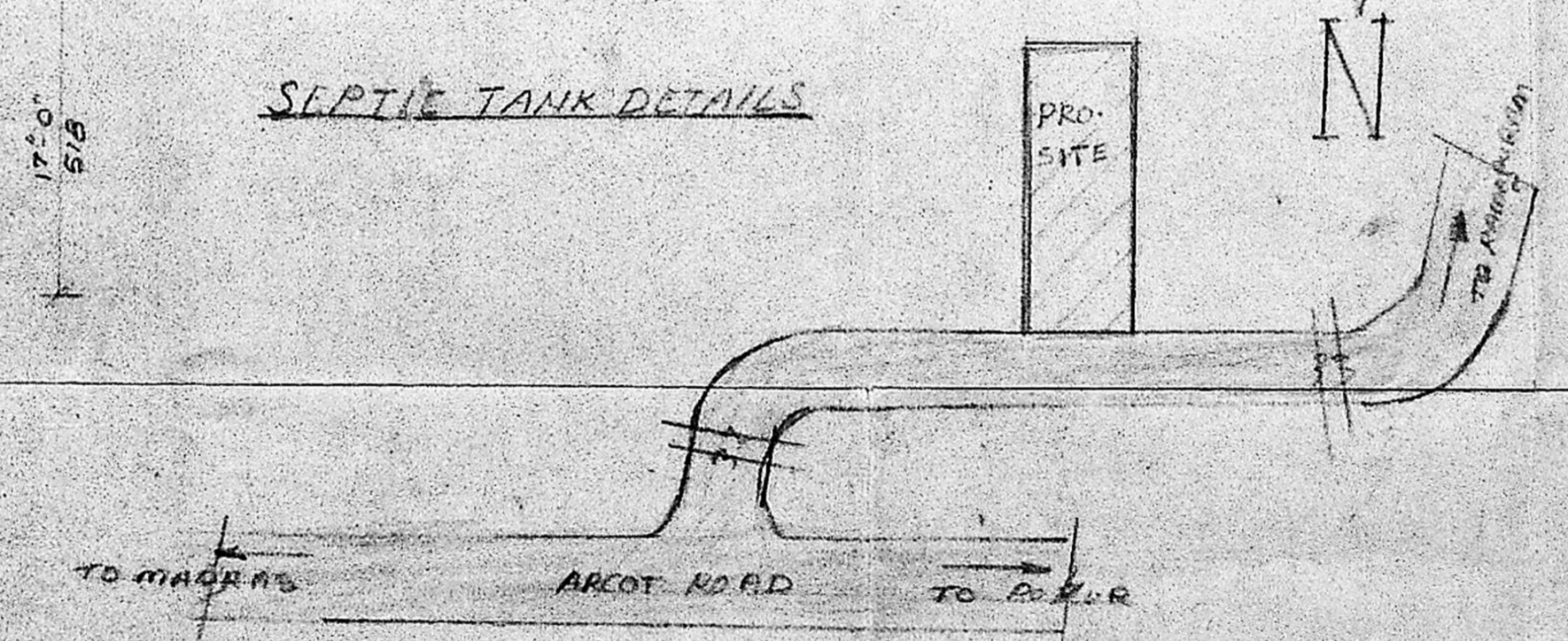

KEY PLAN NOT TO SCALE

OWNER

Planning Permit No. A/609/80  
**APPROVED**  
 SUBJECT TO THE CONDITIONS IN THIS OFFICE LETTER.  
 No. A/5002/82, 24.05.80.  
 O.C. S. Jayaraman  
 FOR MEMBER SECRETARY  
 MADRAS METR. POLITAN  
 DEVELOPMENT AUTHORITY  
 MADRAS-600 028.

SCHEDULE OF JOINERY

DOOR D	3'0" x 7'0"
DOOR D <sub>1</sub>	2'3" x 7'0"
DOOR D <sub>2</sub>	2'6" x 6'6"
WINDOW W	4'0" x 4'6"
WINDOW W <sub>1</sub>	3'0" x 4'6"
VENTILATOR V	3'0" x 2'0"

INSPECTION COPY

COLOUR INDEX

PROPOSED SHOWN THIS

ROAD Scrutinized in 1981

BOUNDARY Lt. No. PPA/283/87

Planning Officer

AREA DETAILS

SITE AREA = 5000 sq. ft.

PLINTH AREA = 2274 sq. ft.

APPROVED  
 A/100/80  
 A/5000/80

Phone: 440782  
 R. Mohan Rao, D.C.E.  
 LICENSED SURVEYOR  
 Corporation of Madras  
 REG. No. 14  
 AMBATTUR TOWNSHIP  
 ALANDUR MUNICIPALITY  
 L/C Civil Sup. Engineer & Contractor  
 Office: 15, Madley Road  
 T. NAGAR, MADRAS-600 017